

VISUAL

Pattern 3254 - V Neck Raglan T Shirt - Ladies - Adult (By Size)

Client Name - Shoalhaven United FC

Reference - 42397

Date - 21 January 2015

Graphics - BG



Front



Back

* This is a visual representation of the surface graphics only. An accurate layout is provided on the following pages.

© Copyright 2014. All rights reserved.

Blackchrome[®]
sports wear

PRODUCTION LAYOUT

Client Name - Shoalhaven United FC

Reference - 42397

Date - 21 January 2015

Graphics - BG

Right Sleeve

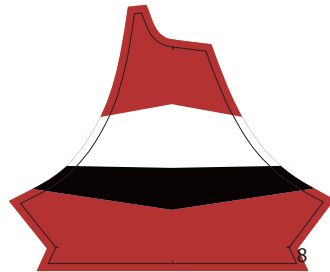

Left Sleeve

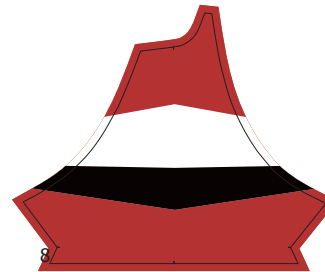

Collar Band



Front



Back



Colours

K821 - Red



C100 - Jet Black



C140 - White



Number

Position: Upper Back

Font Name: **Impact**

Font Size: 17.5cm Height

Font Colour: C140 - White

Keyline: 4mm C100 - Jet Black

Critical Instructions:

Black & White graphic need to line up with the sleeves

PRODUCTION LAYOUT

Client Name - Shoalhaven United FC

Reference - 42397

Date - 21 January 2015

Graphics - BG

Right Sleeve

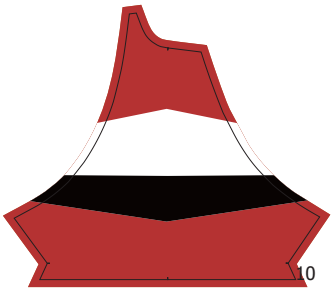

Left Sleeve

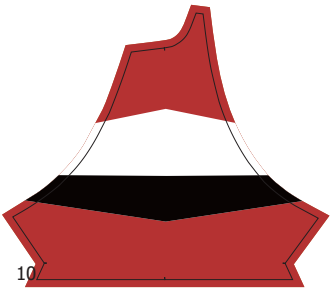

Collar Band



Front



Back



Colours

K821 - Red 

C100 - Jet Black 

C140 - White 

Number

Position: Upper Back
Font Name: **Impact**
Font Size: 17.5cm Height
Font Colour: C140 - White
Keyline: 4mm C100 - Jet Black

Critical Instructions:

Black & White graphic need to line up with the sleeves

PRODUCTION LAYOUT

Client Name - Shoalhaven United FC

Reference - 42397

Date - 21 January 2015

Graphics - BG

Right Sleeve

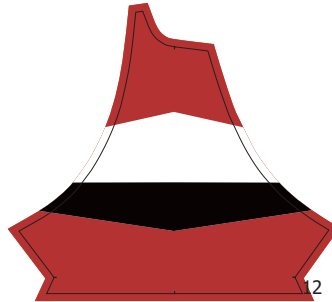

Left Sleeve

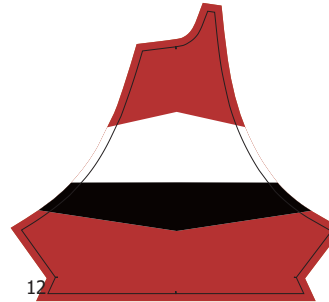

Collar Band



Front



Back



Colours

K821 - Red



C100 - Jet Black



C140 - White



Number

Position: Upper Back

Font Name: **Impact**

Font Size: 17.5cm Height

Font Colour: C140 - White

Keyline: 4mm C100 - Jet Black

Critical Instructions:

Black & White graphic need to line up with the sleeves

PRODUCTION LAYOUT

Client Name - Shoalhaven United FC

Reference - 42397

Date - 21 January 2015

Graphics - BG

Right Sleeve

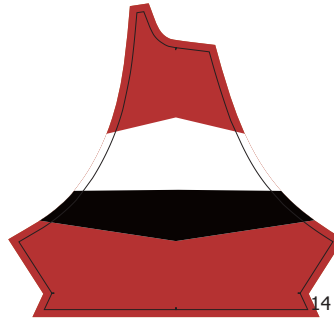

Left Sleeve

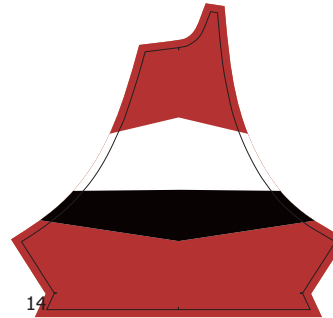

Collar Band



Front



Back



Colours

K821 - Red



C100 - Jet Black



C140 - White



Number

Position: Upper Back

Font Name: **Impact**

Font Size: 17.5cm Height

Font Colour: C140 - White

Keyline: 4mm C100 - Jet Black

Critical Instructions:

Black & White graphic need to line up with the sleeves

PRODUCTION LAYOUT

Client Name - Shoalhaven United FC

Reference - 42397

Date - 21 January 2015

Graphics - BG

Right Sleeve

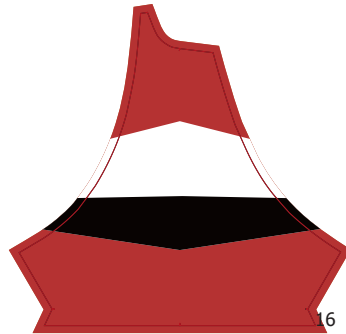

Left Sleeve

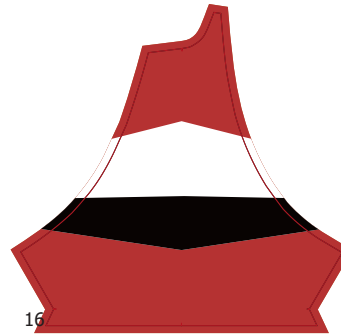

Collar Band

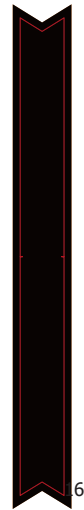

Front



Back



Colours

K821 - Red



C100 - Jet Black



C140 - White



Number

Position: Upper Back

Font Name: **Impact**

Font Size: 17.5cm Height

Font Colour: C140 - White

Keyline: 4mm C100 - Jet Black

Critical Instructions:

Black & White graphic need to line up with the sleeves

PRODUCTION LAYOUT

Client Name - Shoalhaven United FC

Reference - 42397

Date - 21 January 2015

Graphics - BG

Right Sleeve

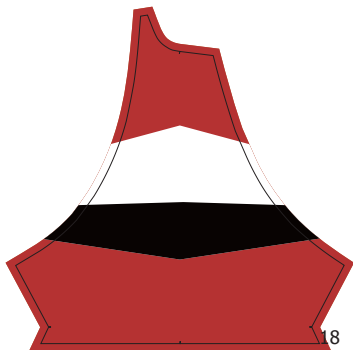

Left Sleeve

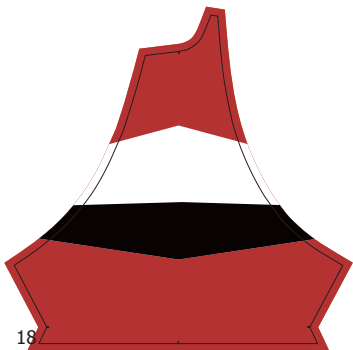

Collar Band



Front



Back



Colours

K821 - Red



C100 - Jet Black



C140 - White



Number

Position: Upper Back

Font Name: **Impact**

Font Size: 17.5cm Height

Font Colour: C140 - White

Keyline: 4mm C100 - Jet Black

Critical Instructions:

Black & White graphic need to line up with the sleeves

PRODUCTION LAYOUT

Client Name - Shoalhaven United FC

Reference - 42397

Date - 21 January 2015

Graphics - BG

Right Sleeve

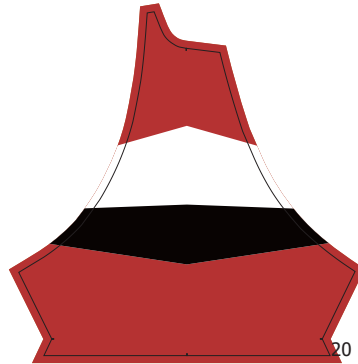

Left Sleeve

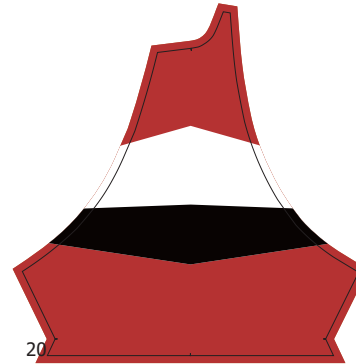

Collar Band



Front



Back



Colours

K821 - Red



C100 - Jet Black



C140 - White



Number

Position: Upper Back

Font Name: **Impact**

Font Size: 17.5cm Height

Font Colour: C140 - White

Keyline: 4mm C100 - Jet Black

Critical Instructions:

Black & White graphic need to line up with the sleeves

PRODUCTION LAYOUT

Client Name - Shoalhaven United FC

Reference - 42397

Date - 21 January 2015

Graphics - BG

Right Sleeve



Left Sleeve

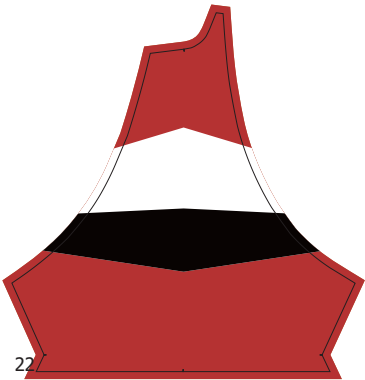

Collar Band



Front



Back



Colours

K821 - Red 

C100 - Jet Black 

C140 - White 

Number

Position: Upper Back
Font Name: **Impact**
Font Size: 17.5cm Height
Font Colour: C140 - White
Keyline: 4mm C100 - Jet Black

Critical Instructions:

Black & White graphic need to line up with the sleeves

PRODUCTION LAYOUT

Client Name - Shoalhaven United FC

Reference - 42397

Date - 21 January 2015

Graphics - BG

Right Sleeve



Left Sleeve

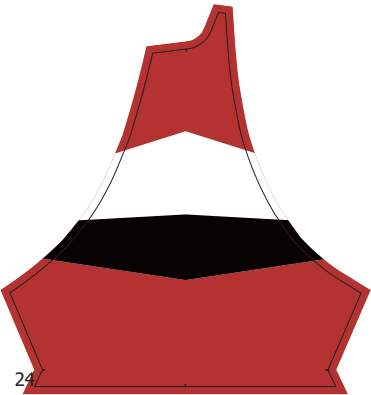

Collar Band



Front



Back



Colours

K821 - Red



C100 - Jet Black



C140 - White



Number

Position: Upper Back

Font Name: **Impact**

Font Size: 17.5cm Height

Font Colour: C140 - White

Keyline: 4mm C100 - Jet Black

Critical Instructions:

Black & White graphic need to line up with the sleeves

LOGO DETAILS

Client Name - Shoalhaven United FC

Reference - 42397

Date - 21 January 2015

Graphics - BG

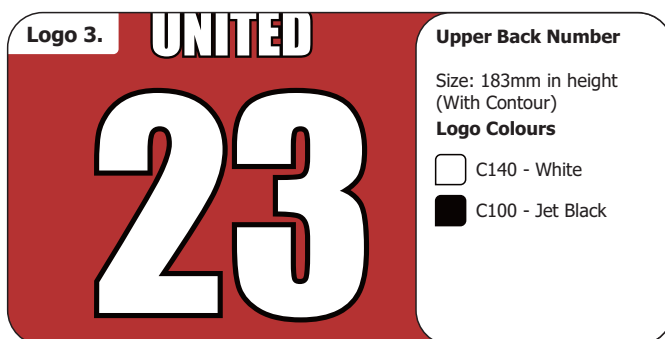
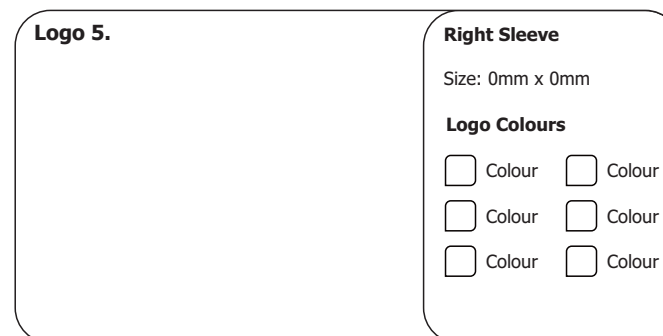
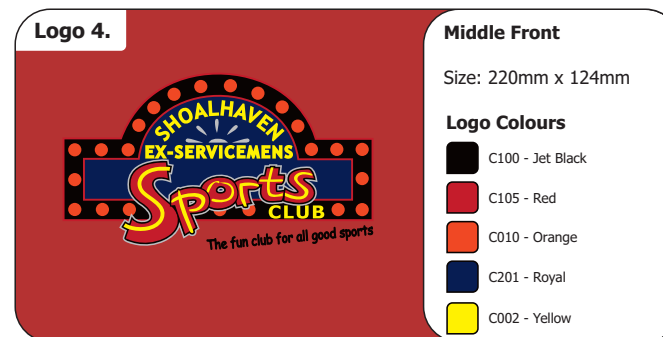
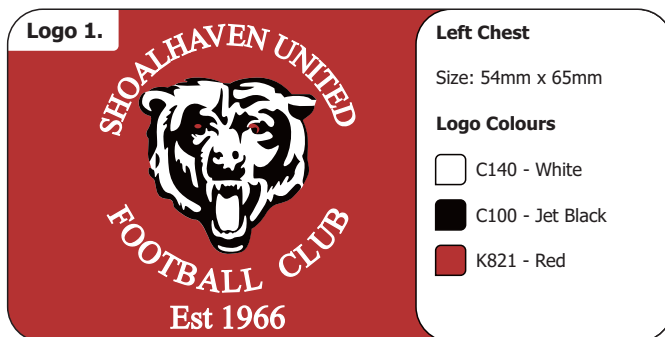

TERMS & CONDITIONS

Client Name - Shoalhaven United FC

Reference - 42397

Date - 21 January 2015

Graphics - BG

Intellectual Property of **Blackchrome** sportswear

Our designs are important to us - they are the backbone of our business discipline. Regardless of the circumstances in which you come to view our design work (EOI, RFQ, tender, submission, catalogue or quote) we are the lawful rights holder of the intellectual property (IP) rights under Australian & international laws.

Intellectual property rights are protected under the Copyright Act 1968. Our designs are protected from the first moment they are created. The designs are not required to be registered. You are licensed to view or use the designs only for the purpose they are created. Any further use of purpose will be unlawful unless you first obtain our prior written consent and on the terms and conditions we specify.

Similarly, we are diligent about using other designs. If you ask us to produce merchandise for you using a design created by you or a third party you must warrant that you have acquired the necessary permissions and consents from the rights holder (including moral rights consents). You fully indemnify and release us in this regard.

I acknowledge that we have read & understood the intellectual

property of **Blackchrome**
sportswear

Production Approval

We understand that your purchased goods are important to you. Upon approving the Visual Presentation and Production Layout (colours for goods, trim, zipper, velcro and all other accessories, the colours and logo details) you will be committing to purchase the goods in accordance with such approvals and your order placed with us. It is therefore important that you carefully review the Visual Presentation and Production Layout and tell us about any changes you require. We will not be responsible in the event you make a mistake or change your mind in respect of any approvals given and you must make payment for all goods supplied in accordance with such approvals given.

Do not sign this form if any changes are required.

We take pride in our work. Whilst we take every precaution to ensure that the goods we produce will look like those depicted in the Visual Presentation and Production Layout, actual colours and location detail on the goods produced may be subject to minor variations and modifications in the production process due to dye lots, materials sourced or other factors. In giving your approval, you consent to such minor variations and modifications.

I acknowledge that I am an authorised representative of my organisation and hereby approve of this production layout to proceed with production of the garments.

Company Name _____

Contact Name _____

Reference _____

Date _____

Signature _____

Blackchrome
sportswear®